

ARCHITECTURAL SITE PLAN

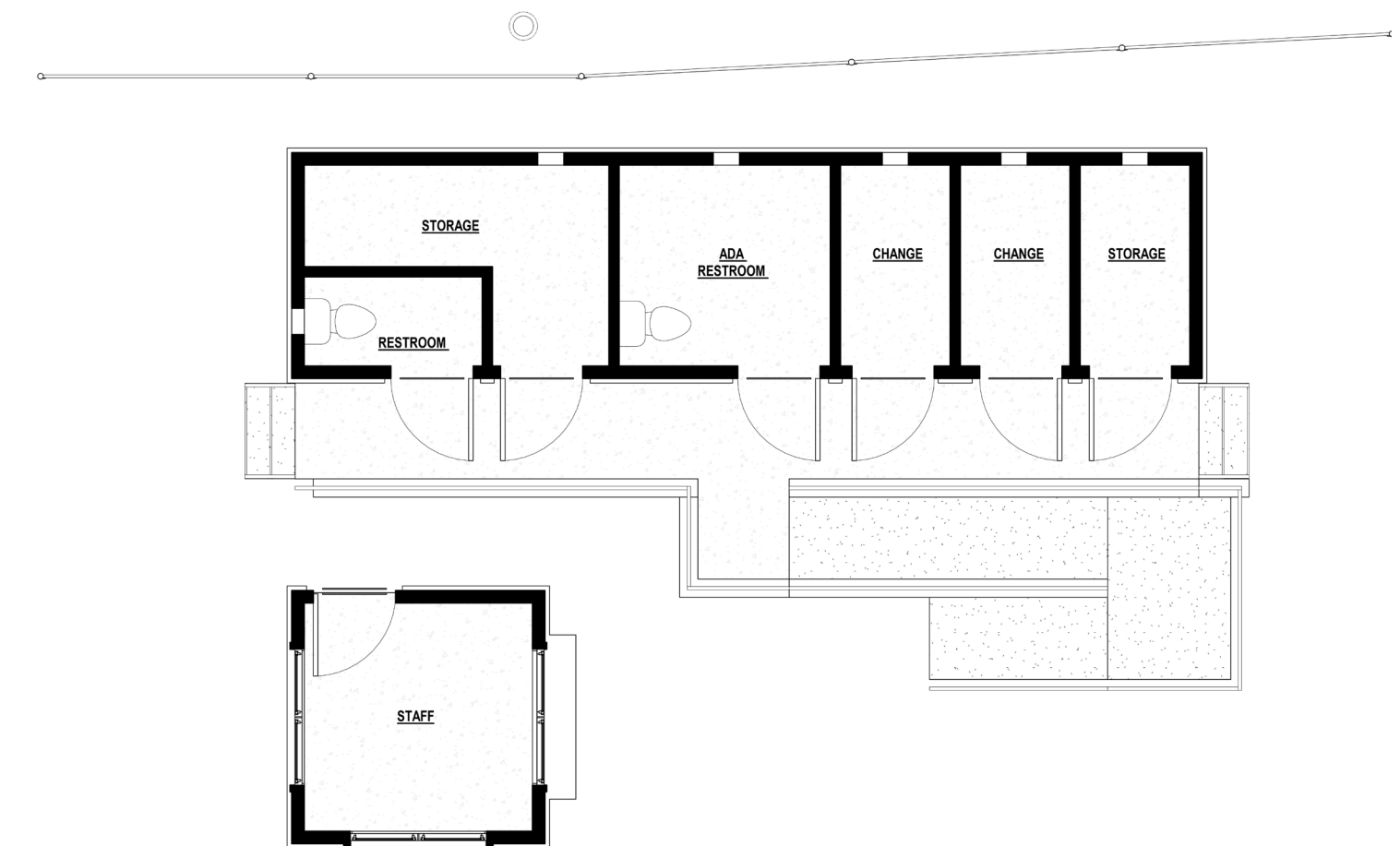

PROPOSED FLOOR PLAN

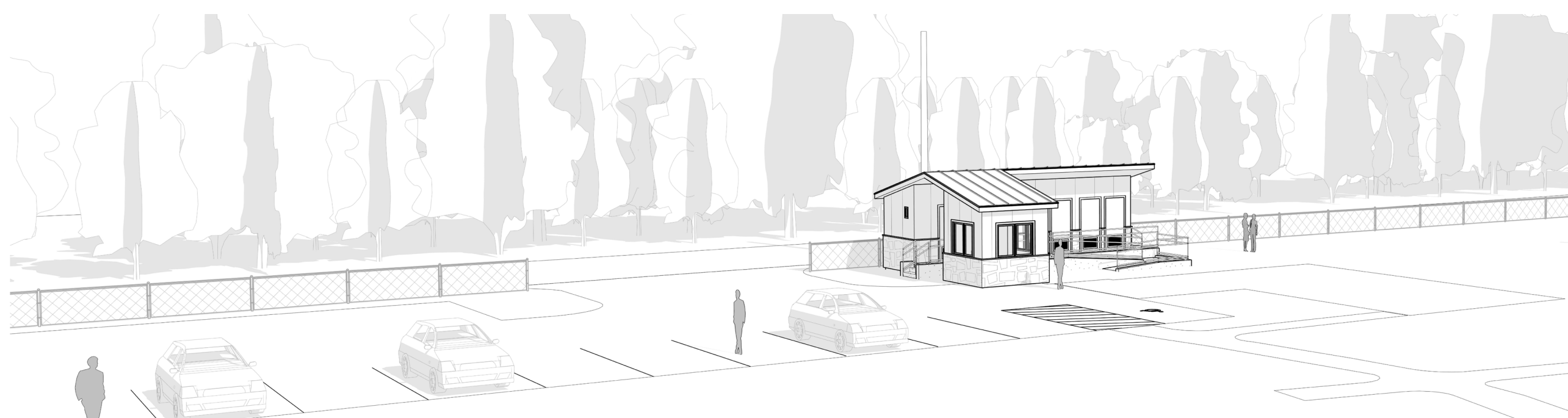
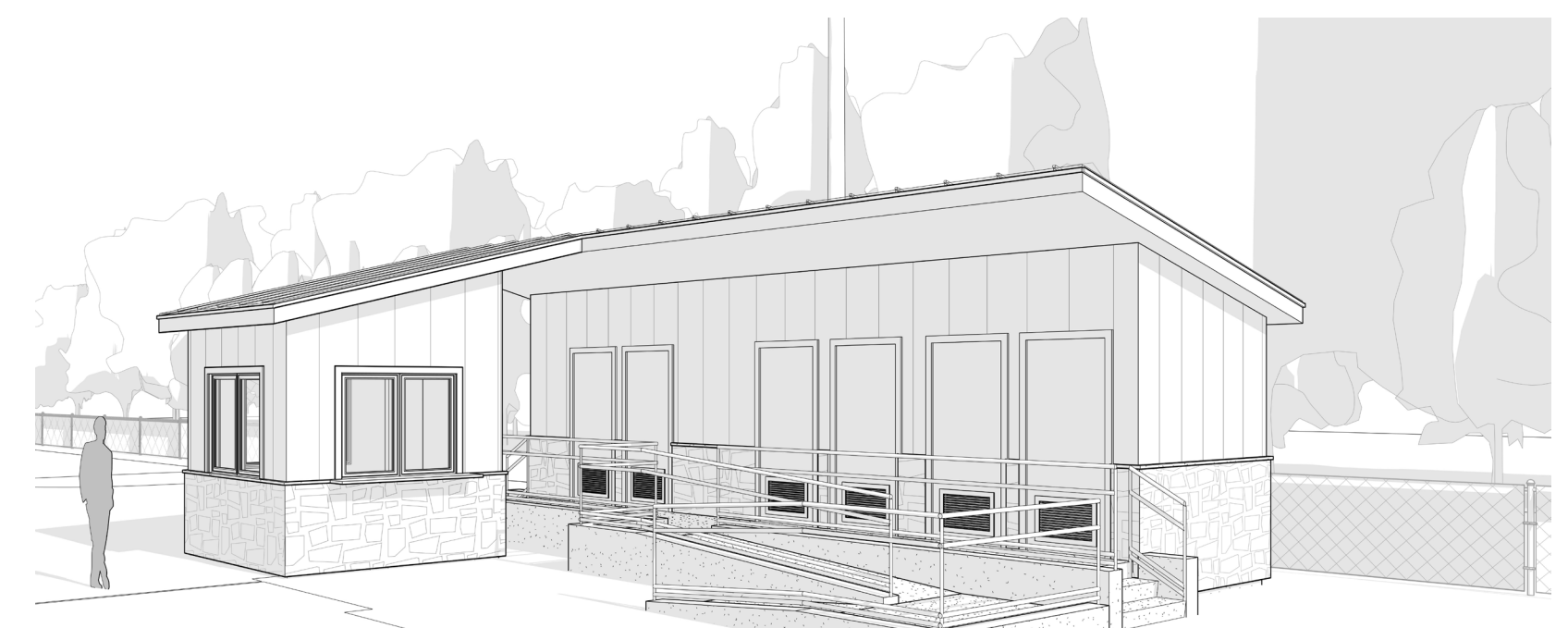

A new building of 450 square feet will replace the current restroom and maintenance building, while still utilizing the existing septic tanks. The new building will feature an ADA ramp, a staff office, storage, restrooms, and changing rooms.

The project also involves the redevelopment of the present parking area, the park entrance, and the addition of a new seating area. The exterior of the new building will reflect the traditional park architecture, while all materials used for construction will be durable and cost-effective against seasonal changes in New England. Additionally, all materials and equipment will be sourced from within the United States.

GREGG LAKE BEACH PARK